EDMONTON Dec 48
Provincial Library
Edmonton

The Vulcan Advocate

"Serves the Heart of Southern Alberta's Wheat Belt"

Vol. 35, No. 31 — VULCAN, ALBERTA, THURSDAY, MARCH 18, 1948 — Subscription $2.50 a year in advance.

Church Tea and Fashion Parade Well Attended

A very successful Easter tea under the auspices of group 3 of the W.A. of the United Church, with the added attraction of a Fashion Parade, arranged by Miss M. E. "Queenie" Marshall was held in the I.O.O.F. Hall, Saturday afternoon, March 13th.

Yellow and mauve streamers, bouquets of roses and carnation arranged with fern presented a spring like note for the occasion. The tea tables, too, were decorated with the Easter motif.

The afternoon's program began with a tap-dance number ably presented by little Miss Donna Lloyd, accompanied on the piano by Mrs. J. P. O'Connell. A dainty tea was then served to those who had arrived. The latest in spring fashions were displayed in suits, coats and afternoon dresses, designed with pencil-slim skirts or the equally popular ballerina type, all in the new longer length. The new cloche hats and other accessories were also much in evidence.

Mrs. George Eklof, ably acting as commentator, pointed out the new features of each ensemble. Mrs. Doug Galbraith as pianist supplied a very rhythmic and pleasing background for the parade.

Mrs. Lancaster entertained with vocal selections, which were much enjoyed by the assembled guests.

Those acting as models in displaying the new outfits were: Mrs. George Seaman, Mrs. R. J. Buehler, Miss Marjorie McIver, Mrs. Lacey Hollister, Mrs. F. M. Anderson, Miss Lorna Robson, Mrs. Commodore Allen, Mrs. C. D. Miller, Mrs. W. Haning, Mrs. E. G. McPherson, Mrs. Alex Grant and Mrs. A. Groves.

The ladies of Group 3 and Miss Marshall take this opportunity to thank all who contributed in any way to the success of the Tea and Fashion Show.

Dance and Broomball Add $404.90 Children's Fund

Gross Dance Receipt of $369.00 and Broomball Receipts of $35.90

The local fund for the Canadian Appeal for Children has received a big boost as the result of the dance sponsored last Wednesday by the Elks Lodge and the broomball game sponsored by the Lions Club.

Dance ticket sales augmented by special donations, amounted to $369.00 and broomball game receipts were $35.90, making total receipts for the day of $404.90, which sum has been turned over to the Canadian Bank of Commerce for the Canadian Appeal for Children.

The dance expense of $85.00 for orchestra and advertising was paid by the Elks Lodge and the I.O.O.F. Lodge contributed a cheque for $25.00 which paid the hall rent as well as adding another ten dollars to the fund. Despite the poor condition of the roads a large crowd was on hand for the dance, with the popular Anderson Sisters of Lethbridge providing the music.

The town co-operated with the Lions Club in making it possible for total receipts of the broomball game to be donated to the fund. There were a total of 143 paid admissions, with many contributing more than the required admission charge. The Lions, dressed as women, provided much amusement and the Elks wore a variety of costumes. The game was only barely started before both sides had all their reserves on the ice and broomsticks were being swung freely. Cpl. Jack Hurst, as referee, had a strenuous time of it, and the game ended at the end of two periods in a no-decision 1-1 tie.

Special Donations

The following special donations were received by the Elks: C. W. Loose $30.00; M. R. Morrison $10.00; O. B. Roe $10.00; E. G. McPherson $10.00; Dr. G. M. Carson $7.00; G. C. Collier $5.00; F. M. Anderson $5.00; R. J. Buehler $5.00; Chas. W. Fleming $5.00; J. C. Kennedy $3.00.

$2.00 donations: W. D. Allan, A. J. Peterson, W. A. Fitzpatrick, R. E. Lundgren, J. L. Findlay, John Mitchell, R. C. R. Munro, Oliver Reid, G. E. Clayton, J. P. O'Connell, Chas. Cook, Harris Matlock.

Further donations received at the local branch of the Canadian Bank of Commerce are: Dr. C. A. Jamison $10.00, Mr. H. T. Lamont $10.00; Mrs. P. G. Lucas $10.00; Rev. O. H. Rollis $5.00; Mrs. Elizabeth Sinclair $10.00; Mrs. Minnie B. Walker $5.00.

Including the $187.50 received up to this time last week and the $404.90 turned over by the Elks, the Vulcan response to the Canadian Appeal for Children totals $642.40 as at March 16th.

Donations are still being received at the bank and the Parade of Dimes planned by the school students will help swell the total.

Prov. Horticultural Expert to Attend Meeting at Alston

P. D. Hargreaves, Superintendent of the Provincial Horticultural Station at Brooks, will be at Alston Hall on Tuesday, March 30th, at 8 p.m., to discuss with the residents of the Alston district the landscaping and planting of the local grounds.

His expert advice and assistance on the matter of beautification of grounds would no doubt be of great benefit to others, and all persons interested in this service, as well as residents of the Alston district, are asked to attend this meeting on Tuesday evening to hear Mr. Hargreaves.

Red Cross Fund Is Growing

Donations to the National Appeal for the Canadian Red Cross are being received at the Vulcan Branch of the Canadian Bank of Commerce.

The total reported last week was $25.00.

Further donations received up to noon, March 16th, are as follows: Mrs. E. E. Andrews $100.00; Mr. H. T. Lamont $12.00; Mr. Phil Lucas $10.00; Mrs. Elizabeth Sinclair $10.00; Mr. F. H. Thomson, Milo, $5.00.

Total: $162.00.

Admitting that she was not abducted, a California girl said, "I tied myself, scratched myself and burned myself." Good trick when done in that order.

DOUBLE TAKE

Katy Turner looks so good in this fairylandish setting that no one minds looking at her twice. Trees grow out of water in the Cypress Gardens, Fla., and the complete absence of any atmospheric motion short of the gentlest of zephyrs, gives the water the reflective surface of an expensive mirror.

Mrs. Marie Wolfe Passes After Brief Illness

Funeral services for Mrs. John (Marie Mitchell) Wolfe, who died in a Calgary hospital on Wednesday, March 10, following a brief illness, were held at the Little Chapel on the Corner, Calgary, on Saturday, March 13.

A large number of Vulcan residents attended the services. Pallbearers were Geo. McMann, D. C. Jones, E. MacGregor, J. C. Davis, John Phillips and Frank Murray.

Born in Brandon, Manitoba, Mrs. Wolfe was 52 years of age. She came to Alberta in 1913 and taught school at Warner and at Brilliant, B.C. and later attended the University of Alberta. She then taught high school at Vulcan until her marriage 24 years ago, and had resided here since that time.

Mrs. Wolfe took an active part in many community enterprises and was a valued member of the Vulcan Home and School Association. She will be greatly missed by her many friends of the town and district.

Surviving are her husband, John; one daughter, Maureen; two sons, John and Wendell, all of Vulcan; three sisters, Mrs. James Scopie in Ontario; Mrs. A. D. Ellwood, Metchosin, B.C.; Mrs. J. C. Grimson, Vancouver; two brothers, Victor Mitchell, Peace River; Lawrence V., Saint John, N.B.

The sympathy of their many friends is extended to the bereaved family.

Farmers Ask Deletion Net Worth Statement

Income Tax Officials Meet Farmers at Well Attended Meeting

Over 230 farmers were present at a meeting sponsored by the Vulcan Board of Trade in the I.O.O.F. Hall Monday afternoon, when five officials of the Dominion Income Tax office at Calgary were present to explain the new farmers' income tax forms and assist farmers in their income tax problems.

The Calgary officials present were Mr. Alan Patterson, Assistant Director of Income Tax; Mr. Morrice, Chief Assessor, Farmers Income Tax Returns; Mr. Duffie, Assistant Assessor, Farmers Income Tax Returns; Mr. Campbell and Mr. Barton.

M. R. Morrison, president of the Board of Trade, presided at the meeting and the general purpose of the meeting was explained by Mr. Patterson. Mr. Duffie followed Mr. Patterson and gave a full explanation of the use of the Guide Book and also the details of the Farmers Income Tax Forms, pointing out that practically the same information is required from farmers in all parts of the country, and that all business firms or individuals are required to submit statements of assets and liabilities.

A one and a half hour question period was handled by Mr. Morrice, with much helpful information resulting. Objections to the new form were based mainly on its complexity and the net worth statement.

Following the general question period each representative of the department conferred with smaller groups or with individuals to give specific information or other assistance and this proved most helpful in straightening out individual difficulties.

Resolutions

The following resolutions were passed by the meeting:

That the Government be asked to have the net worth statement on page 5 of the farmers' forms eliminated.

That exemptions for married persons be raised to $3000 and for single persons to $1500.

That all medical, hospital and nursing fees should be allowed as deductable, regardless of the minimum of 4% of net income, now in effect.

Wrist Watch Awaits Owner

There's a beautiful new Bulova wrist watch in Vulcan looking for its owner. The owner's name is known, but her whereabouts are a mystery.

This unusual situation has occurred following the Reid Hill Van Driver's annual dance, held last month. The Van Drivers offered a door prize of a lady's or man's Bulova wrist watch. When the draw was made at the dance the lucky ticket was found to be number 722, and the name of the purchaser was Miss M. Cable. Unfortunately, Miss Cable had neglected to write her address on the ticket and had evidently left the dance before the draw was made, so the wrist watch is still waiting for her to claim it.

Enquiries have been made but the whereabouts of the lady in question is still unknown and anyone able to throw some light on the subject is asked to get in touch with Roy McIntyre or with the Advocate.

Attend Army Conference, Calgary

Major C. R. Robson, O.C. "A" Company, Calgary Highlanders, and Mayor W. D. Allan, chairman of the Vulcan Citizens Committee, attended the command conference held at Currie Barracks, Calgary, last weekend.

Army cadets will train at Sarcee Camp early in July and regular reserve army summer camps will be held this year and conducted on corps lines. The armored corps and signals will train at Wainwright in conjunction with infantry training. Artillery units will go to Camp Shilo, anti-aircraft to Esquimalt and engineers to Chilliwack.

Maj.-Gen. M. H. S. Penhale, G.O.C. Western Command, addressed the opening and closing meetings of the conference.

Excerpt from a recent "clean up" advertisement in Toronto dailies—"Under all the dirt and rubbish Toronto is a beautiful city."

Annual Little Bow 'Spiel Won by Barons and Brant

Vulcan Rinks Take Second Place in Each Event

The towns of Champion, Brant, Barons and Vulcan were represented at the annual Little Bow bonspiel held at Vulcan Wednesday of last week and two extra Vulcan rinks participated on behalf of Carmangay.

In the Lethbridge Brewery Cup event Fath of Champion, Cook of Vulcan, Matlock for Carmangay and McClain of Barons reached the fours, with Cook defeating Fath in the semi-finals and McClain defeating Matlock. McClain defeated Cook in the final game. Members of the winning Barons rink were McClain (skip), Ryder, Jensen and Wellman.

In the semi-finals of the P. Burns and Company event W. D. Allan (representing Carmangay) defeated Barons and McKay of Brant defeated Erickson of Vulcan. McKay defeated Allan in the final game. Members of the winning Brant rink were J. McKay (skip), E. Green, G. Anderson and D. Lindquist.

Good prizes were awarded in both competitions and ice conditions were perfect.

Young Lomond Couple Wed

WEST—LYNCH

A quiet but lovely wedding was solemnized at the home of Mr. and Mrs. John Lynch of Armada, Wednesday, March 10th, at 2 p.m., when their second daughter, Aline Yvonne, was united in marriage to Herbert West of Lomond, second son of Mr. H. H. West of Lomond.

Rev. O. H. Rollis, of Vulcan, officiated at the ceremony.

Given in marriage by her father, the bride wore a floor-length gown of white sheer with a silk embroidered yoke and her chapel veil cascaded from a coronet of orange blossoms. She carried a bouquet of sweetheart roses.

Miss Shirley Lynch, youngest sister of the bride, wore a white floor-length gown of net and a corsage of talisman roses. The bride's only brother, Burnell, supported the groom.

A buffet dinner followed the ceremony. The bride's table was centered with a three-tiered wedding cake. The toast to the bride was proposed by Rev. Rollis and suitably responded to by the groom.

The happy couple left on their honeymoon to the west coast. For travelling the bride wore a brown wool suit with matching top-coat.

Mr. and Mrs. H. West will reside on their farm near Lomond.

An out-of-town guest was Mrs. M. Underhill of Calgary.

SPECIAL RAIL FARES

Special fares for the Easter holiday period on Canadian Pacific Railway Lines are announced by Oliver Reid, C.P.R. agent, Vulcan. The low fares will be available from Thursday, March 25th, to 2 p.m. Monday, March 29th and will be good to return leaving destination up to midnight of Tuesady, March 30th. On branch lines where there is no train service on March 30th, tickets will be valid to return on first available train thereafter.

The low rate of single fare and one third for the round trip will be good between all stations in Canada and in all classes of accomodation.

The staid English "bowler" hat is out, replaced by the "Anthony Eden" black homberg.

Former Vulcan Resident Dies

A resident of Vulcan from the fall of 1946 until the summer of 1947, Mrs. Mildred Perry died at Deloraine, Manitoba on Saturday, March 13th, following a lengthy illness.

She was the wife of G. K. Perry, former member of the Advocate staff. Funeral services were held at Deloraine on Tuesday, March 16th. The sympathy of his many Vulcan friends is extended to Mr. Perry in his bereavement.

Tree-planting Car Coming

The tree-planting car of the C.P.R. Forestry Dept. will be in Vulcan from 11:25 a.m., Good Friday, March 26th, until 11:25 a.m. the following day. All interested persons are invited to visit this car.

Form Junior Grain Club With 32 Members

Sponsored by the Junior Grain Club committee of the Vulcan Lions, a meeting was held in the Legion Hall Wednesday afternoon of last week for the purpose of organizing a Junior Grain Club for this district.

D. H. Smith, District Agriculturist, and Ed Patching, extension workers for the Alberta Wheat Pool, gave an interesting and instructive talk to the boys and girls and assistde in the organization work.

Mr. Wagler of Calgary and Mr. Fred Watts of Champion presented motion pictures and gave assistance as representatives of the Alberta Wheat Pool, which sponsors Junior Grain Clubs in Alberta.

Officers of the Club were elected as follows: Glen Graham, president; Ralph Walker, Vice-president; Gwen Rushfeldt, secretary-treasurer. The following were named to the Adult Advisory Committee: Robert Todd, Ross Walker and Clare Dunham. An excellent job of organization was done by the boys and girls, who showed an excellent knowledge of procedure. The initial membership of the club is thirty-two.

The problem of securing suitable seed wheat caused some concern, but since the meeting excellent Red Bobs seed has been obtained.

Scouts Auxiliary Elects Officers

Mrs. Lionel Chell was elected president of the Ladies Auriliary to the Scouts and Cubs at the annual meeting of the Auxiliary, held in the Legion Hall on March 10th.

Other officers elected were as follows: Mrs. J. Hunter, vice-president; Mrs. G. Bell, secretary-treasurer; Mrs. R. J. Buehler, Mrs. M. D. Robertson and Mrs. S. Scales, executive committee. Mrs. R. W. Simington and Mrs. A. W. MacDonald were named as representatives of the group committee.

It was decided to hold a bake sale at the Legion Hall on Saturday, March 27th, at 3 p.m. to raise additional funds for purchase of more equipment for both groups.

Verse-Speaking Contest Results Commendable, Says Adjudicator

The verse-speaking contest sponsored by the Vulcan Athletic and Cultural Association was held in the Oddfellow's Hall on Friday evening, March 12th. Flooded and blocked roads prevented a number of contestants being present from Champion, Reid Hill, Lomond, Milo and Red Cross. However, the Vulcan contestants and a handful of entries from Red Cross and Reid Hill did participate, and the contest was pronounced as very commendable by Superintendent C. M. Laverty, B.A., of High River who was present in the capacity of adjudicator, and who spoke very highly of the efforts of the boys and girls, their teachers and the officials in charge of the meeting. Rev. Otto Rollis, B.A., chairman of the cultural activities section of the Association, acted as chairman.

Every contestant will be given an adjudicator's appraisal sheet, and a permanent diploma, while those placing first, second or third in each class were given cash prizes of 75c, 50c and 25c as well as admission passes. Diplomas will bear the following grades—Excellent, Superior, Very Good, Good, Fairly Good, Fair.

Results were as follows:

Grade 1 "Mice"—1st, Shirley Love, Red Cross, Excellent; 2nd, Linda McKay, Reid Hill, Superior; 3rd, Lynn Cranston, Vulcan, Superior; also Richard Vachon, Vulcan, Superior; Enid Fulton, Vulcan, Very Good.

Grade 2 "Please"—1st, Dale Clarke, Vulcan, Superior; 2nd Roy Lerohl, Red Cross, Superior. 3rd, David Saxby, Vulcan, Very Good; also Grace Johnson, Vulcan, Very Good.

Grade 3 "The Bear and the Bees"—1st, Joyce Jordan, Vulcan, Excellent; 2nd, Dorothy Porter, Red Cross, Superior; 3rd, Madeline Love, Red Cross, Very Good; also Patsy Robertson, Vulcan, Very Good.

Grade 4 "Winnipeg at Christmas"—1st, Donna Lloyd, Vulcan, Superior; 2nd, Gerry McKay, Reid Hill, Superior; 3rd, Eddie Robertson, Vulcan, Very Good; also Howard Gay, Vulcan, Very Good.

Grade 5 "The Song My Paddle Sings"—1st, Deanna Rushfeldt, Red Cross, Excellent; 2nd, Phyllis Porter, Red Cross, Superior; 3rd, Leland Arnold, Vulcan, Superior; also Terry McAfee, Vulcan, Very Good; Marlene, Kirby, Vulcan, Very Good.

Grade 6 "Harvest Time"—1st, Donna Rushfeldt, Red Cross, Superior; 2nd, Beth Saxby, Vulcan, Very Good; 3rd, Lillian Bognor, Vulcan, Very Good; also Billie Hansell, Vulcan, Very Good.

Grade 7 "Country of Books"—1st, Marlene Lloyd, Vulcan, Superior; 2nd, Helen Nicol, Vulcan, Very Good; 3rd, Helen Porter, Vulcan, Very Good.

Grade 8 "All The World's A Stage"—1st, Rose Hyslip, Vulcan, Very Good; 2nd, Betty Haga, Vulcan, Very Good.

Grade 9 "The Dromedarry"—1st, Beulah Wiersma, Vulcan, Very Good; 2nd, Inez MacDonald, Vulcan, Very Good.

Grade 10 "Old Susan"—1st, Carol Arnold, Vulcan, Very Good; 2nd, Darrel Maisey, Vulcan, Very Good.

Grade 11 "Ulysses"—1st, June Hyslip, Vulcan, Superior.

Grade 12 "Morte D'Arthur"—1st, Gordon Nault, Vulcan, Superior; 2nd, Betty Hammer, Vulcan, Superior.

Officials: President of the Athletic and Cultural Association—L. Findlay; Chairman of the Cultural Programme—Rev. O. Rollis, B.A.; Secretary of the Cultural Programme—J. Majakey, B.A.; Adjudicator—L. M. Laverty, B.A.; Clerk—Miss Joan Thorp.

The most valuable Canadian stamp is the 12-penny black, issued in 1857. It bears Queen Victoria's head, and a used specimen is catalogued at $1700.

The Vulcan Advocate

"Serves the Heart of Southern Alberta's Wheat Belt"

Member Canadian Weekly Newspapers Association and Alberta Division, C.W.N.A.

An independent Weekly Newspaper issued every Thursday afternoon at the office of publication, Vulcan, Alberta. Subscription price per year: In Canada $2.50, United States and other countries $3.00. Advertising rates furnished on request.

Charles Clark & R. C. R. Munro, Publishers

R. C. R. Munro, Editor

WAGES AND VALUES

IN the world of today labor unions and such organizations seem to be banded together for the main objective of higher pay. This is a great period for consolidation of groups of the same vocational lines, because it is recognized that unorganized labor and services are quite powerless to make an impression. There are doubtless many other worthy objectives to which these unions and associated bodies are dedicated. They do speak of standards required before an applicant may become eligible for membership. But when it is all boiled down, the main purpose in consolidating strength seems to be for higher rates of pay. At least that is how it appears to the onlooker.

Now in the world of tomorrow there may be a new vision. These unions and associations may have achieved their monetary objectives, and may turn attention to an equally important issue. Are they giving value to the public for the price which they put upon their time and services It will be a happier and a healthier day when workers in every class of society are as earnestly concerned with giving full value as with getting their fair remuneration.

It would not be fair nor true to suggest that the dominating purpose of today is to get as much as possible for as little service as possible. In the world of craftsmen and of the professions, there are many to whom monetary returns take second place. Their main thought is to do a masterly job. They work primarily for joy and pride in their task. No rise or fall in wages would affect the quality of their work.

But there are also many others who are without this high ideal of service. They have no inherent urge for any specific occupational line. They drift into one job or another for the money that is in it, and this is fully evident in their work. This unfortunate trend has perhaps been stimulated by the abnormal demand created in war years. In pre-war years there was all too little chance for the most able and earnest. But under labor shortage the pendulum has swung to an equally harmful other extreme, and there have been work for everyone, however careless or incapable he or she may be.

A concert violinist recommends milking a cow to keep the hands supple.

Newfoundland gave up its Dominion status in 1934, because of insolvency.

Donily's Bowling Alleys

open at 12 noon daily

Prizes will be awarded each week for Men's High Single and High Three and Ladies' High Single and High Three.

TOP SCORES LAST WEEK

HIGH SINGLE—J. O'Dwyer 405, Mrs. E. Blowin 255
HIGH THREE—Kumlin 720, Mrs. E. Blowin 573

CRANSTON HIGH THREE TROPHY

High Score to date—O. O. Donily 802

DONILY'S HIGH SINGLE CUP

High Score to date—J. McCorkle 337

CARD OF THANKS

We wish to extend our heartfelt thanks to all who so kindly assisted and for the words of sympathy and beautiful floral offerings received in the sad bereavement and loss of our dearly loved wife and mother.

—Mr. John Wolfe and Family.

Tune In Every Sunday
6:30 to 7 p.m.
'FULL GOSPEL TIME'
Over Station
CJCJ

"Wherefore by their fruits ye shall know them."
Matt 7:20

Today is built on YESTERDAY'S FOUNDATION

In the beginning men moved slowly . . . building strongly and surely on firm foundations. This Bank, with over 80 years of banking experience, has helped to build up Canadian farming. Let us work with you to build for TODAY *and* TOMORROW on these same firm foundations. See our local Manager about *your* financial needs.

THE CANADIAN BANK OF COMMERCE

VULCAN BRANCH ..... H. T. LAMONT, Manager
CHAMPION BRANCH .... T. R. EDWARDS, Manager

Classifieds

Classified Advertising Rates: 10 cents per count line, first insertion; minimum charge 50 cents. 5 cents per line second and subsequent insertions; minimum 25 cents.

FOR SALE

12,000 FEET NEW LUMBER FOR sale. Rough Boards, Dimension Lumber and Smooth-sided Slabs. C. M. Allen, Auctioneer, Vulcan. 27-tfc

VANBEISSEN MINE TIPPLE Building for sale. Apply Secretary-Treasurer, Village of Carmangay, Alberta. 24-tfc

FOR GENUINE ELECTROLUX Vacuum Cleaner Service, Sales and Supplies, write or phone Electrolux (Canada) Ltd., 300 Grain Exchange Bldg., Calgary, Alta., Phone M 5652. 38-c

4-ROOMED HOUSE FOR SALE. On two lots. Kitchen stove included. Price $2400.00. Apply Mrs. A. Setter, Box 305, Vulcan. 29-6c

FOR IMMEDIATE SALE—ONE Round Oak Chief Range and one Kitchen Cabinet. Apply H. C. Jopling, Phone 44, Champion. 31-1p

GOOD MILCH COW FOR SALE. Fresh ten days. Calf at side. Price $165.00. Enquire at Advocate. 30-3p

REGISTERED HEREFORD BULL for sale. 2 years old in April. R. Williams, Ensign. 30-3p

5-ROOMED HOUSE FOR SALE. On large lot, close to school. Also dining-room suite and other furniture. See V. P. Schuler, Vulcan. 30-2p

REGISTERED HEREFORD BULL for sale. Coming 2 years old. Apply J. W. Lucas, Phone R315, Vulcan. 31-3c

OLIVER 99 TRACTOR FOR SALE Starter, lights, power takeoff. Motor in good condition. New rear tires with fluid. May be seen at Scales Garage. Apply Mrs. G. Welsh, Brant, or Phone R714, Vulcan. 31-1c

MODEL L CASE TRACTOR, IN good shape, on rubber. Lights can be supplied. Price $1400. Apply Box 544, Vulcan, or Phone 261. 31-2c

10 FT. JOHN DEERE VAN Brunt Press Drill for sale, Double Disc and Power Lift. Phone 1508, Vulcan. 31-1c

1929 MODEL A COACH FOR sale. In good condition. A. Hagen, Box 514, Vulcan. 31-3p

5 YEAR OLD MILCH COW and 3-month-old Heifer Calf. $200.00. Can be seen at Patriquin Farm, 4½ miles east of Vulcan. 31-3p

1945 3-TON SPECIAL CHEVROLET Truck. Power takeoff, good 900 x 20 tires and spare, box and racks. Apply Box 185 or Phone 125r3, Vulcan. 31-2p

WILL TRADE 35 HEAD GOOD Stocker Cattle for Breeding Ewes. For Sale—I.H.C. Hay Baler with motor attached, also 50 bunches of Hay Wire. C. M. Allen, Auctioneer, Vulcan 31-tfc

WANTED

SEWING MACHINE WANTED. Apply Lloyd Graham, Box 126, Vulcan. 30-3c

WANTED—BY MIDDLE AGED Woman, job housekeeping for one or two clean, respectable, non-drinking bachelors. References if desired. Enquire at Vulcan Advocate or write Box A, Advocate. 31-2c

YOUNG GIRL DESIRES HOUSEwork immediately. Vulcan preferred. Phone 416, Vulcan. 31-1p

GENERAL TRUCKING
E. N. Rushfeldt
Phone R 2005 Vulcan

SUNNY ALBERTA SILVER Fox Ranch. J. Denbigh, Phone 1009. Highest prices paid for horses. Fresh rabbits, 25c. 40-tf

PERSONAL

ROOM AND BOARD AVAILABLE for one man. Apply Box 565, Vulcan. 31-2p

To all Independent Grain Company Customers

WHO DELIVERED AND SOLD OATS OR BARLEY BETWEEN AUGUST 1 AND OCTOBER 21, 1947

On October 21st, 1947, the Dominion Government lifted price ceilings on Oats and Barley and fortuitous profits were made by our Company on stocks of grain unsold at the time. In accordance with our decision to distribute these profits to all our customers, we would ask all those who delivered and sold Oats or Barley between August 1st and October 21st, 1947, to call at our elevator and receive these payments at the earliest possible time.

This distribution will be 10c per bushel on Oats and 14c per bushel on Barley

The Independent Grain Co.
Limited

INTERNATIONAL HARVESTER

J. T. Willard & Son

Phone 63
Vulcan Alberta

NEW MACHINERY
For Immediate Delivery

1—18 ft. No. 5 Rod Weeder
1—10C Hammer Mill
1—No. 9 Heavy Duty Mower
1—No. 2, 9 ft. Tiller Seed Box
1—25V-P.T.O. Mower for a W6 or WD6 Tractor
2—1½-2½ Stationary Engines
2—3-5 Stationary Engines
1—4 H.P. Cushman Aircooled Engine
No. 2s Cream Separators
1—6 ft. Windrow Hay Loader
1—Used 12 ft. High Wheel 2 Row I.H.C. Co. Cultivator
A good supply of 4.50 x 16 rims at $2.64 each

Don't forget repairs and machines are still scarce so secure NOW when they are available and miss the disappointment.

Better have that tractor of yours checked over NOW and avoid the spring rush—Work is fully guaranteed.

STURDIE H.D. OILS — MONARCH PAINTS

—GIVE THAT THEY MAY LIVE—
CANADIAN APPEAL FOR CHILDREN

Professional AND BUSINESS DIRECTORY

Simpson & Son
Plumbing
Heating Tinsmithing
Business Phone 58. Res. 71 or 52
Vulcan — Alberta

Dr. David Nicol
DENTAL SURGEON
Imperial Hotel Block, Vulcan
Phone—Office 176. Res. 143

C. A. Jamison, B.Sc., M.D.
Physician & Surgeon
Office Phone 44
Res. Phone 98
Office Hours: 2 to 5 p.m. daily except Wednesday
Carson Block Vulcan, Alta.

H. J. Maber, K.C.
SOLICITOR, BARRISTER AND NOTARY PUBLIC
Vulcan, Alberta
Office Phone 45. Res. Phone 42

John M. Jamison
BARRISTER — SOLICITOR
NOTARY PUBLIC
Imperial Hotel Bldg.
Phone 39 Vulcan
Residence Phone 34

C. H. Hoskyn
MERCANTILE — AUTO
DWELLING — GRAIN
CASUALTY INSURANCE
IN STRONG COMPANIES

Canadian Legion
B.E.S.L.
VULCAN BRANCH No. 21
Complete Club Facilities
Visiting Members Cordially Welcome

FRANK McNIVEN
AUCTIONEER
LICENSED & BONDED
Licence No. 247-47-48
Phone R404 Vulcan

Owen Fleming
AUCTIONEER
Licence No. 145-47-47
Your Sales Solicited
Phone 1310 Vulcan

Floor Sanding
—Old floors made like new—
New floors laid and sanded
Phone 86, Vulcan
after 6 p.m.

SKENE & GORMAN
Barristers, Solicitors, Notaries
22 Canada Life Bldg.,
Calgary — Alberta
Telephone M2255

UNITED CHURCH OF CANADA
Vulcan Pastoral Charge
Otto H. Rollis, Minister
Sunday, March 21
A.M.—"Action Proves Decision."
P.M.—Palm Sunday Service
Easter Sunday, March 28
A.M.—Baptismal Service
P.M.—Cantata: "Triumph of the Crucified."

EVANGELICAL UNITED BRETHREN CHURCH
(20 miles S.E. of Vulcan)
Sunday Services
Sunday School at 10:30 a.m., Worship Service at 11:15 a.m.
Youth Fellowship every other Friday evening.
We invite our friends to worship with us.
F. E. VORRATH, Minister.

- **ECONOMICAL**
- **FIREPROOF**
- **STRONG**
- **Takes any finish**

BUY YOUR
STONEBOARD
AT
Beaver (Alberta) Lumber LTD.
Phone 41 Vulcan

These Business Firms Will Serve You Well

THE COMMUNITY PAGE

Patronize Them For Your Requirements

R & S MOTORS
C. J. ROBINSON — A. G. SAXBY
DODGE AND DESOTO
SALES & SERVICE
CASE FARM IMPLEMENTS
McCOLL-FRONTENAC PRODUCTS
Phone 150 — Vulcan, Alta.

"Shop at Home"

Vulcan merchants take great pride in their town and endeavor to bring about all the improvements necessary to give their customers the best in shopping satisfacion, both as to merchandise and shopping service.

District residents are becoming more and more conscious of the advantages of shopping in their community too. Not only is it convenient, but the quality of the merchandise available right here at home is the equal of that obtainable elsewhere. Anything and everything can be bought in Vulcan where practically every phase of business life is represented.

"Shop Locally" may be the slogan of the merchants, but it is much more than that. It is an invitation and a bit of wise counsel for the residents to patronize their merchants and at the same time to take advantage of the excellent services being offered close to home.

MAKE VULCAN YOUR SHOPPING CENTRE

MITCHELL'S DRUG STORE
PROTECT YOUR HEALTH
CALL YOUR DOCTOR EARLY
WE CARRY A FULL LINE OF FRESH, PURE DRUGS TO DISPENSE YOUR PRESCRIPTIONS
Phone 12 — Vulcan, Alta.

Banks & Banks
Chrysler—Plymouth
Fargo Trucks
SALES AND SERVICE
General Trucking
Gas and Oil Products
Phone 99-R3 — Vulcan, Alta.

Errett King
PHM. B.
Druggist and Stationer
- PRESCRIPTIONS
- DRUGS
- TOILETRIES

Phone 102 — Vulcan

FLEMING'S Groceteria
AND MEAT MARKET
Fresh Fruits
Groceries
Phone 47 — Vulcan

GORDON CRANSTON
FAMILY CLOTHIER
Shoes for every member of the family
Phone 35 — P.O. Box 588

For a Greater Profit Haul Your Wheat to
Vulcan Flour Mill
W. SORGER, PROP.
Patronize a Local Industry
—Insist On—
GOLDEN WEST FLOUR
Phone 135 — Vulcan

For that "Home-Made" Flavor
INSIST ON
Vulcan Bakery
PRODUCTS
PIES - CAKES - COOKIES
DELNOR FROZEN FOODS
Phone 80 — Vulcan

Arc Welding **SHORTT & BOURASSA** Gas Welding
Garage Work — Vulcanizing — Radiator Work
SEE US ABOUT
TRACTOR TIRES
or Changeover Sets from Steel Wheels to Rubber
Willys Cars, Trucks & Jeeps
Phone 55 — Vulcan, Alta.

MacDonald's Auto Electric
We Specialize In
STARTING-LIGHTING AND IGNITION
Electric Wiring and Appliances
Phone 159 — Vulcan

MORRISON & OLSEN
MASSEY - HARRIS
FARM EQUIPMENT
SALES & SERVICE
KEMTONE
MIRACLE WALL FINISH
SERVEL
Kerosene Refrigerators
Phone 66, Vulcan, Alta.

Phone 111 — Res. Phone 90
TAXI SERVICE
CENTRAL GARAGE
G. A. DAHL, Proprietor
— DEALERS FOR —
Pontiac - Buick - G.M.C. Trucks
OLIVER FARM MACHINERY — PHILCO RADIOS
ALL GENERAL MOTORS PARTS — IMPERIAL OIL PRODUCTS

F. M. ANDERSON & CO. LTD.
FOOTWEAR
FOR THE WHOLE FAMILY
Dry Goods, Ladies' Wear, Men's Outfitters
Children's Wear
Phone 25 — Vulcan, Alta.

J. T. WILLARD & SON
INTERNATIONAL HARVESTER
SALES & SERVICE
SEE US NOW ABOUT THAT
TRACTOR OVERHAUL JOB
We have a good stock of parts on hand and we can give you prompt and efficient service.
Phone 63 — Vulcan, Alta.

—FOR CARTAGE SERVICE—
Vulcan Co-Op. Association Ltd.
L. F. DAWSON, MGR.
Everything For The Builder
Paints — Oils — Wallpaper
LIVESTOCK AND POULTRY FEEDS OF ALL KINDS
Phone 37 — Vulcan, Alta.

ECONOMY FOOD STORE
CHAS. NORTHCOTT, PROP.
Quality Groceries — Fresh Fruits — Vegetables
THE MODERN HEADQUARTERS FOR YOUR FAMILY GROCERIES
Phone 131 — Vulcan, Alta.

LOOK THESE OVER !
They are the best makes in their lines
- ENTERPRISE RANGES
- DUO-THERM OIL BURNERS
- HOOVER CLEANERS
- STROMBERG-CARLSON RADIOS
- BEATTY & VOSS WASHERS
- SIMMONS BEDDING
- CROSLEY REFRIGERATORS
- RENFREW SEPARATORS
- KYANIZE and STEPHENS PAINTS

VULCAN SUPPLY CO.
G. C. & A. H. COLLIER
Phone 21 — Vulcan

Marsh Brothers
Local & Long Distance
TRANSFER
COAL DELIVERY
CANADIAN OIL BULK SALES
Phone 79 — Vulcan

FREE - THEATRE TICKETS - FREE

—THE PLAN IN A NUTSHELL—

DON'T MISS YOUR NAME!

Each week there will appear in the advertisements on this page the names of people living in Vulcan and district. Simply locate your name in one of the advertisements, clip out the advertisement, present it to the Advocate office and you will receive absolutely free two theatre tickets to the Vulcan Theatre with the compliments of the advertiser in whose advertisement your name appeared.

Meet Your Friends
AT THE
CLUB CAFE
H. R. Hughes
FULL COURSE MEALS
TASTY LIGHT LUNCHES
Vulcan — Alberta

Red & White Meat Market
(S. H. H. Joiner, Prop.)
QUALITY MEATS
Phone 3 — Vulcan

Phone 93 — For Groceries
Pete McAskile & Sons
Men's and Boys' Wear
Shoes for Ladies Men and Boys
Tip-Top Tailors and Leishman Clothes

FULTON BROS.
Red and White Store
GROCERIES
FRUITS & VEGETABLES IN SEASON
Phone 3 — Vulcan

Vulcan Furniture
F. GORBOUS
THE HOME OF GOOD FURNITURE
Phone 53 — Vulcan

Central Meat Market
& Cold Storage Lockers
R. W. Simington, Prop.
Choice Fresh & Cured Meats
Poultry and Fish in Season
Phone 167 — Vulcan

REA'S Auto Shop
KAISER—FRAZER
SALES & SERVICE
We Specialize In
Body and Fender Work
TEXACO PRODUCTS
Phone 169, Vulcan, Alta.

Lloyd's Jewellry
OPTICAL - JEWELRY
WATCH REPAIRS
BLUE RIVER DIAMONDS
BULOVA WATCHES
Phone 175, Vulcan, Alta.

Imperial Oil
Limited
Complete Line of OILS & GREASES
Ivan. R. Pointen
AGENT
Efficient Service
Phone 60 — Vulcan

MENSINGER MOTORS
SALES — MERCURY LINCOLN — SERVICE
COCKSHUTT FARM MACHINERY
B. A. OIL PRODUCTS
Phone 96 — Vulcan, Alta.

QUEENIE'S Ladies' Shop
Everything in
LADIES' READY-TO-WEAR
Queenie Marshall, Prop.
Res. Phone 119

Simpson & Son
Plumbing — Heating
Tinsmithing
GUARANTEED PROPANE SUPPLIES
Phone 58 — Box 355

VULCAN ELECTRIC CO.
(R. J. Buehler, Prop.
COMPLETE ELECTRICAL AND RADIO SERVICE
R. C. A. VICTOR RADIOS, FRIGIDAIRE
WINDCHARGERS, ELECTRICAL SUPPLIES, ETC.
Phone 127 — Vulcan, Alta.

For
Radios, Refrigerators, Washers, Ranges, Small Table Appliances
Everything Electrical
A. B. Sansome
WESTINGHOUSE
Radio and Electrical Sales and Service
Totem Radiolectric
W. J. Bruce Marsden, Govt. Licenced Technician

MODERN Beauty Shoppe
E. & J. Van Dellen
Specializing In
COLD WAVES
MACHINE PERMS
Hot Oils and Dandruff Cure
Shampoos and Finger Waves
Phone 112 — Vulcan
Evening Appointments On Request

DONILY'S Bowling Alleys
LADIES—
Meet at Donily's Bowling Alleys for the best of Recreation and a healthful afternoon's pleasure.
All New—Most Modern
VULCAN — ALBERTA

White Rose Service Station
White Rose Products
STUDEBAKER
SALES & SERVICE
DOMINION TIRES
HART BATTERIES
Phone 162 — Vulcan

HANSON Beauty Shoppe
SPECIALIZING IN
- Finger Waving
- Hair Tinting
- Shampooing

Permanent Waving
WE Recommend
"BETTY ANN" COSMETICS
Phone 132 — Vulcan

GET YOUR FEEDS AND CONCENTRATES AT THE
Vulcan Feed Store
Miracle - Shur-Gain - Gold Medal - Ful-O-Pep etc.
Alberta Poultry Producers, Ltd.
Chas. W. Boutland, Mgr.
Top Prices for All Poultry Products

Covers WALLPAPER!

DRIES IN ONE HOUR!

Kem-Tone
TRADE MARK Reg.

MIRACLE WALL FINISH $4.95 PER IMP. GAL. CONCENTRATED PASTE FORM

ALL THESE ADVANTAGES

1. Covers all surfaces — wallpaper, painted walls, plywood, brick interiors, etc.
2. One coat really covers.
3. Dries in one hour.
4. One imp. gal. does large room.
5. No "painty" odour.
6. A durable, washable surface.
7. A pleasure to put on.

ONE GALLON DOES A LARGE ROOM

KEM-TONE ROLLER-KOATER 98¢

KEM-TONE TRIMS AS LOW AS 20c A ROLL

MORRISON & OLSEN

YOUR Kem-Tone DEALER

Know Your 2, 4-D

Are You Confused About 2,4-D?

Do you know that all 2, 4-D formulations are not the same? 2, 4-D is an acid which is put up in many different concentrations both in liquid or soluble form and in dust. A producer should have complete information about all types of 2, 4-D and their characteristics before tackling his weed problem.

Can you answer these questions?

1. Should all brands of 2, 4-D cost approximately the same price?
2. What is the difference between Sodium Salt, Ester and Amine?
3. How much 2, 4-D should I use per acre?
4. Is 2, 4-D safe to use on a Flax crop?

These and many more questions are answered in the *HANDBOOK ON CHEMICAL WEED CONTROL* prepared by the National Grain Company.

Do You Realize the Cost of 2,4-D . . .

. . . is determined by the acid content it contains? For example: If you pay $11.50 per gallon of 2, 4-D containing 79.26 oz. of acid per imperial gallon it is probably less expensive than a gallon of 2, 4-D containing 60 oz. of acid at $9.50 per gallon because you can spray more acreage with the gallon containing 79.26 ozs.

The National Grain

Pioneers in Chemical Weed Control

Recommends for General Farm Use

National
STANTOX AMINE "80"
Because

- It effectively kills weeds common to most farms, such as mustard, stinkweed, ragweed and other easy-to-kill species and will control, or kill many of the hard-to-kill varieties.
- It is one of the safest formulations of 2, 4-D to use.
- It is the most moderately priced 2, 4-D.

The National Grain handle a complete line of chemicals for all weed problems.

National Stantox Amine "80"
National Stantox Ester "P44"
National Stantox Powder "70" (Sodium Salt)
National Stantox "P44" Ester Dust
The New Improved Sinox "W" (for registered seed and peas)

National Sprayer
$395.00
Delivered Complete in the Prairie Provinces

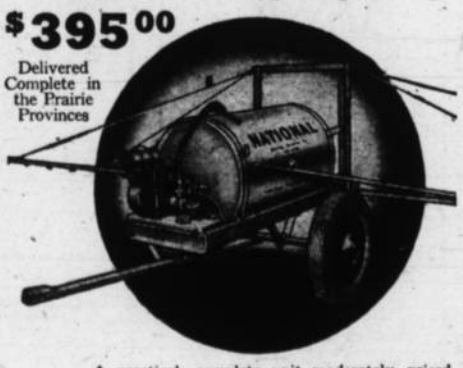

A practical, complete unit moderately priced. Economical to operate, spraying at the rate of 4 to 10 gallons of solution per acre. No additional fittings required. Easily towed by tractor, jeep, truck or team of horses.

National Grain Company Limited,
Winnipeg, Manitoba.

NAME.....

ADDRESS.....

See your local National buyer or mail this coupon for *HANDBOOK ON CHEMICAL WEED CONTROL*

National Grain
Pioneers in Chemical Weed Control
WINNIPEG
CALGARY EDMONTON REGINA SASKATOON

Champion and District

Mrs. W. Everson entertained at the tea hour, Thursday, complimentary to Mrs. N. St. Peter of Milk River.

Mrs. Oscar Sletto is expected to return this week after being a patient in St. Michael's Hospital, Lethbridge, for the past week.

Mr. and Mrs. E. Sissons of Calgary were visitors for a few days at the home of Mr. and Mrs. Fred Clever.

Mr. Oscar Sletto and sons, Clayton and Bob, were Lethbridge visitors for a few days during the week.

Gordon McGaw of Calgary was a weekend visitor, guest of George Hummel.

Friends will be sorry to hear that Mrs. R. Clements is confined to bed at her home, where she was stricken last Thursday evening. Her many friends wish Mrs. Clements a speedy recovery.

M. Groves, Elaine and Keith Groves, L. Maisey and A. Dunipace were Lethbridge visitors on Saturday.

Allen Fath of Calgary spent the weekend at the home of his brother, R. Fath.

CONVENTION REPORT

The Champion W.I. met at the home of Mrs. F. Watt, Tuesday, March 9th, with Mrs. Guy Voisey in charge of the meeting and a good attendance. The roll call was answered with Irish Superstitions.

Ten dollars was voted to the public address system fund.

Mrs. Voisey, who attended the district conference of the W.I. at Lethbridge, as official delegate, gave a most comprehensive report on the conference, the theme of which was "Institute Women and World Peace."

Miss Christine Rose read an interesting article on "Reformation" by Albert Deutsch.

Mrs. R. Clements, constituency convenor, paid her official visit and addressed the ladies. The theme of her talk was "Building for Peace" which was very much appreciated.

Mrs. D. Greenlee won the raffle prize. Mrs. L. Hagg will pack and send this month's overseas food parcel to which all members contribute each month. An autographed Easter card and gift will be sent to the president, Mrs. R. Bond, who has been ill for some time.

The hostess, assisted by Mrs. B. Hummel, served a delicious lunch at the close of the business session. The April meeting will be held at the home of Mrs. Hummel.

DOCTOR ADDRESSES H & S ON CHILDREN'S HEALTH

The Home and School Association met in the school, Tuesday evening, March 9th, with C. Versluys presiding. A number of interesting educational films were shown, also one on the manufacture of ladies' silk hosiery from the raw material to the finished product.

Dr. J. G. Hardman was guest speaker. His topic, "Your Children's Health and You," touched on immunization against disease and on many other subjects of interest, particularly to parents. The question period proved very interesting and informative. A vote of thanks was extended to Dr. Hardman by the president.

A letter was read from the Macleod School Division board, that the student's union request, under the sponsorship of the H & S, for a one hundred dollar grant toward the erection of a tennis court on the school grounds had been granted. A committee of three, Messrs S. T. Nichols, R. Maxwell and T. R. Edwards was named to meet with the Student's Union re the expenditure etc.

Mrs. W. Keenan and Mrs. T. P. Carlson were named official delegates to attend the annual H & S convention at Olds, April 20th, 21st and 22nd. Other business of interest to the district was discussed after which a tasty lunch was served.

Messrs G. Rhodes and sons, Leonard, Glen and Walter Rhodes, and R. Marshman were Lethbridge visitors this week.

Mr. A. Lyon celebrated his 90th birthday anniversary, Friday, Mar. 12th, and is enjoying reasonably good health.

Mr. and Mrs. C. Coe and children spent last week visiting at Calgary, guests at the home of Mr. and Mrs. W. McRae.

Miss Marion Schmelke of Forestburg is spending a week visiting at the home of her parents, Mr. and Mrs. Schmelke.

Mrs. Jopling Sr. has recovered sufficiently from her recent fall to return to her home. Her daughter, Mrs. N. St. Peter of Milk River, is remaining with her for a time.

Mr. and Mrs. T. Erickson were Lethbridge visitors, Wednesday.

Bob Long of Calgary spent the weekend visiting his parents, Mr. and Mrs. J. Long.

Mr. Leonard Voisey was a Calgary visitor, Monday.

F. Bouzyan, H. E. Smith, Mervyn Smith and Miss Eva Latiff attended the Lethbridge - Calgary hockey match at Lethbridge, Friday evening.

Mr. and Mrs. E. Griffin, Mr. anr Mrs. Eli Hopkins and Mr. and Mrs. E. Ohlheiser returned home, last week, after visiting former Champion residents, Mr. and Mrs. I. Fisher anf family at Butte, Montana, and Mr. and Mrs. Bob Truba at Coutts.

George Ellis of Calgary spent a few days at the home of his brother and sister-in-law, Mr. and Mrs. James Ellis.

Mr. and Mrs. W. Christensen and Mr. and Mrs. Les Christensen flew their planes, Sunday, to Drumheller where they spent the day visiting friends.

- The Melodies You Love
- ALBUM OF FAMILIAR MUSIC
- 7:30 P.M. SUNDAYS

CFAC

Mrs. Howard Orcutt was a Lethbridge visitor this week.

Mrs. C. Vliet and daughter, Miss Shirley, spent a few days at Calgary recently.

Mr. and Mrs. C. McLean were weekend visitors at Calgary, guests of their son and daughter-in-law, Mr. and Mrs. G. K. McLean. Gordon is in business at James River Bridge and can only get to Calgary when weather permits.

Mr. and Mrs. Lorne Maisey and children of Herronton spent a few days as guests at the home of Mr. and Mrs. Max Groves.

Mrs. James Anderson spent a few days at Lethbridge with her mother, Mrs. Oscar Sletto.

Mrs. A. Fleetwind and her small daughter, Judy, spent a few days at Carmangay, guests of the former's mother, Mrs. Borchard.

Mr. and Mrs. Fred Clever accompanied by their house guests, Mr. and Mrs. E. Sisson of Calgary were Lethbridge visitors for two days last week.

Miss Joyce Christianson R.N. of Calgary, spent a few days as house guest of Mr. and Mrs. Larry Hagg.

Mrs. Fred Gottenberg is spending a few days at Raymond, guest of her son-in-law and daughter, Mr. and Mrs. Dean Rolfson.

The Fireguard district bridge club met at the home of Mr. and Mrs. Les Christensen, Wednesday evening, March 10th, when four tables were in play. First prizes were won by Mrs. Oscar Hagg and A. Orcutt. Consolations went to Mr. and Mrs. G. Voisey. The serving of a delicious lunch by Mrs. Christensen brought the evening to a close.

Mr. and Mrs. Dewey Greenlee were visitors for two days at Cayley, guests of relatives. They were accompanied as far as Nanton by Mr. R. Bond, who visited with Mrs. Bond.

Mr. R. Castator returned home this week after spending the past few months at Calgary and Vancouver, B.C.

Miss Gloria Gatenby, who has been on the staff of the local telephone office, has been appointed agent of the Carmangay telephone exchange and will assume her new duties on April 1st. Her many friends wish Gloria success in her new position.

Among those attending the hockey match at Lethbridge on Friday evening were L. V. Stout, W. Anderson, W. Weiss, E. Griffin, E. Ohlheiser and Mr. and Mrs. A. MacLeod.

A large number of Championites motored to Vulcan, Monday, to hear income tax officials from Calgary explain the new income tax form.

Mrs. J. Castator returned home this week after spending the past few months at Calgary as guest of her son-in-law and daughter, Mr. and Mrs. Homer Howerton.

Mrs. Henry Lebsack spent the weekend at her home here. Mrs. Lebsack has been at Calgary for the past few weeks owing to the serious illness of her mother, Mrs. Befus, who is a patient in the General Hospital.

Lorne Smith of Calgary was a weekend visitor at the home of his parents, Mr. and Mrs. O. B. Smith.

Messrs J. Buchan, G. Moses and L. W. Lackey were Lethbridge visitors last Wednesday when they wrote welding exams.

Mrs. H. Marshman and Miss C. Rose were Lethbridge visitors, Saturday.

Esther Ferguson of Lethbridge spent the weekend at the home of her parents, Mr. and Mrs. Adam Ferguson.

The Felicity Club entertained at a card party, Monday evening, at the home of Mr. and Mrs. H. A. Bjornson. Six tables were in play, the winning table receiving prizes. Lunch was enjoyed in the form of a box social.

The Amity Club's Silver Anniversary party that was to have been held Friday evening, March 19th, has been postponed to Tuesday evening, March 23rd.

Mr. and Mrs. W. Matlock and Mr. and Mrs. E. Granlin were Calgary visitors last Thursday.

A reminder to those entitled to vote to elect a councillor in Division 1, Saturday, March 20th is the day and date.

Mr. and Mrs. H. Jopling and Mr. and Mrs. W. A. McIntyre entertained at a dinner party and an evening of bridge during the weekend, the occasion marking Mr. Jopling's birthday anniversary. High score winners in bridge were Mr. and Mrs. A. MacLeod while consolations went to Mrs. J. Mark and E. Sisson.

Among those attending the official opening celebration of the new hall at Stavely, Friday evening were Mr. and Mrs. George Smith, Mr. and Mrs. D. Dow, Mr. and Mrs. Leonard Voisey and Mr. and Mrs. W. Gatenby.

Mr. and Mrs. D. Dow, Mr. W. Gatenby and Mr. and Mrs. George Smith were Lethbridge visitors last Tuesday.

Mrs. J. Chollack and two children of Lomond are guests at the home of the former's parents, Mr. and Mrs. F. Caldwell while Mrs. Chollack's nine month old son, Brian, is a patient in the Vulcan Hospital.

Miss Eva Latiff and F. Bouzyan attended the Calgary - Edmonton hockey match at Calgary, Monday evening.

The Amity Club entertained at the home of Mr. and Mrs. S. Cowgill, Friday evening, March 12th, at a post-nuptial party complimentary to Mr. and Mrs. James Ellis, whose wedding was an event of February 17th. About thirty guests were present. Court whist was played throughout the evening, the high score honors going to Mrs. R. Brown and W. Schmelke and consolations to Mrs. W. Matlock and Dennis Carlson. A pair of beautiful wall plaques were presented to the guests of honor by Mrs. T. P. Carlson on behalf of the club members, with best wishes for a long and happy married life together, to which Mr. and Mrs. Ellis fittingly responded. Refreshments were served by ladies of the club.

Mrs. A. Orcutt spent a few days at Lethbridge last week.

Johnny Weiss has returned home after spending the past few weeks at Calgary where he was a patient in the Holy Cross Hospital.

SAVOY HOTEL COFFEE SHOP

WEEKDAYS—Open 7:30 to 2 p.m. and 5:30 p.m. to 7:30 p.m.
SUNDAYS—Open 9 a.m. to 1:30 p.m. **Dinner** from **5 p.m. to 7 p.m.**

The person whose name appears in this ad is entitled to one **Free Sunday Dinner** at at the Savoy Hotel Coffee Shop upon presentation of this ad. Watch for your name!

C. G. TAYLOR

EASTER

SPECIAL LOW RAIL FARES

FARE AND ONE-THIRD FOR THE ROUND TRIP

GO: Any time THURSDAY, March 25, to and including 2 p.m. MONDAY, March 29.
RETURN: Leave destination not later than 12 midnight, Tuesday, March 30.

Consult Canadian Pacific Ticket Agent

Canadian Pacific
WORLD'S GREATEST TRAVEL SYSTEM

NOTICE OF POLL

ELECTION BY ELECTORAL DIVISIONS

MUNICIPAL DISTRICT of VULCAN NO. 29

PUBLIC NOTICE is hereby given that an election will be held for a COUNCILLOR for Electoral Division No. 1 of the Municipal District of Vulcan No. 29 for the year 1948, and the polling will take place on SATURDAY the 20th day of MARCH, 1948, from nine o'clock in the forenoon to five o'clock in the afternoon.

POLLING BOOTHS LOCATED AT
George Rhodes residence SW 17-15-22
Village Office—Champion

I will at VULCAN on MONDAY the 22nd day of MARCH, 1948, at twelve o'clock noon, sum up the votes and declare the results of the election.

Given under my hand at VULCAN this 1st day of MARCH, 1948.

C. H. Matlock, Returning Officer

PRESCRIPTIONS

We have the original of all prescriptions filled in our store since 1917. Any of these may be repeated if you have kept the number.

When wanting a prescription refilled be sure to bring in the number. This is necessary in order to locate the prescription.

ERRETT KING, Phm. B.

DRUGGIST and STATIONER

Phone 102 Vulcan

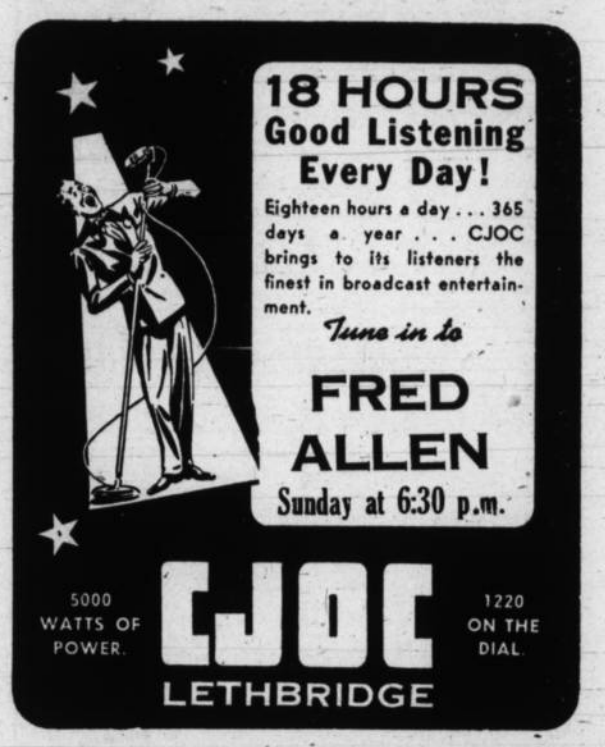

THEY'RE HEALTHY, WEALTHY and WISE!

Sand-table instruction lends realism to the study of tactics.

they are in the NEW CANADIAN ARMY!

Healthy! They are physically fit, these soldiers . . . they had to be to pass enlistment examinations . . . and they KEEP fit. They are well-fed, clothed . . . given physical training under experts . . . provided with varied recreation . . . and at all times given free medical and dental care.

Wealthy! Yes! They really are wealthy . . . in many ways. Not only medical and dental care is free for these top-flight Canadians. Their food, clothing, recreation and training are all FREE! They have generous leaves with pay . . . they see new places . . . they have security in their chosen career AND a pension awaiting them at the end of their service.

Wise! Of course they are wise! Each has been trained in some special skill . . . under expert instructors . . . with modern, scientific equipment. They are wise in another way too! They have learned that their service in Canada's New Army brings with it a sense of pride in the kind of job they are doing . . . a feeling that they are making a vital contribution to the welfare and future of Canada.

If you are over seventeen and want a career with a plus, call at your local recruiting centre or nearby armoury and obtain further details.

THERE'S THE RESERVE for those who wish to serve, to learn a trade and share in the fellowship and advantages of army life, but are unable to "go active". Now is the time to decide . . . ask for details today!

Canada's Future is Your Future

Join the Canadian Army Active Force NOW!

District News

KIRKCALDY

Two carloads of Kirkcaldy-ites Mr. G. Mallory, D. Mallory and W. Brinton motored to Lethbridge on Friday to see the hockey game between Lethbridge and Calgary.

Mr. and Mrs. Calvin Hollister were Champion visitors, Thursday, at the home of the latter's parents, Mr. and Mrs. J. D. McDougall, the occasion being Mrs. McDougall's birthday.

Mr. Mac Carnegie spent the weekend at his home here and left by plane for Bow City on Tuesday, piloted by W. Christensen, Champion.

Mrs. Goshwoskyj was a recent visitor to Edmonton.

Mr. Julius Koran was a Lethbridge visitor on Saturday.

Mr. George Todd left recently for California, where he will join Mrs. Todd at the home of their daughter, Barbara.

Mrs. M. Carnegie was a recent guest at the home of Jack Taylor, Champion.

Mrs. C. Martin was a dinner hostess on Sunday when her guests were Mr. and Mrs. Ivan Haga and family and Mr. and Mrs. D. MacKay.

Mrs. S. Bernard returned home from Calgary on Saturday, after leaving her mother on the road to recovery in a Calgary hospital.

LOMOND

Mr. Bob Skirt motored to Taber for a school meeting, but was unable to return because of car trouble and snowed in roads.

Miss Nelda Soper is back to school again after her illness.

Mr. and Mrs. Earl Helland are back home after visiting Mrs. Helland's parents.

Mrs. Bob Skirt is visiting at Edmonton.

Mr. and Mrs. Harry Aseltine are home from a vacation at Vancouver.

Mr. J. R. McKay was a recent Calgary visitor.

Mr. and Mrs. Baldic and son Billy are home after a motor trip to visit friends and relations in California.

Mrs. J. R. McKay is home for a week or ten days before she goes to Vancouver for a visit with her daughter, Jean. Mrs. McKay has been under doctor's care in Calgary for the past few months.

Mr. and Mrs. A. Benson and Mr. and Mrs. L. Huff spent the past weekend in Calgary.

Mrs. B. Hornberger and daughter, Rosy, are visiting at the home of Mrs. Hornberger's parents.

Mr. and Mrs. W. Hendrickson gave a valentine party at their home for the Lomond High School pupils. Games were played and prizes given. This party also marked the occasion of Mr. Hendrickson's birthday. A lovely lunch was served by Mrs. Hendrickson.

School has been held very irregularly at Lomond. Van routes have been drifted badly and the van drivers unable to make the rounds.

The Lomond Badminton Club held a card party last week. Everyone present had a good time and a lunch of pie and coffee was served by the members.

Miss Shirley Frost spent a recent weekend at her home. Her parents motored to Calgary to take her back.

Mr. Elmer Jensen and Mrs. Hendrickson spent a few days in Calgary recently.

Mr. and Mrs. Alvin Bensen also spent a few days in Calgary, recently.

Mr. and Mrs. Ed Rainy motored to Lethbridge last Wednesday.

Mr. and Mrs. Martin Maronda and Mr. and Mrs. Norman Erskine motored to Calgary and were unable to return home until roads were plowed out.

BERRYWATER

Mr. and Mrs. Martin Hoffman have moved back to the district after having spent the winter in Calgary.

Miss Mary Douglass is home from Edmonton on a sick leave.

Mr. and Mrs. Doug Smith were Calgary visitors last weekend.

Calgary visitors this weeke are Mr. and Mrs. H. C. Douglass and Mr. and Mrs. W. Oldfield.

The joint meeting of the Berrywater U.F.A. and W.A. has been postponed to March 24th at the home of Mr. and Mrs. Donald Smith.

Because of the heavily drifting snow the Berrywater school van did not arrive in the district until 8 p.m., having to follow the snow plow most of the way.

The sympathy of the district is extended to Mr. and Mrs. Dave Hill in the recent death of their infant daughter.

Mr. and Mrs. Louis Palmer and small daughter, Judy, accompanied by Johnny Palmer, were weekend guests at the Roy Adam home.

ARMADA

Mr. and Mrs. Art Marks and Mrs. J. Marks were weekend visitors to Calgary.

Merle Pearson recently travelled on horse back to the home of his brother, O. Pearson, at Bow City.

John DeHeely Hardwick

A well known former resident and rancher of Armada, John De Heely (Shorty) Hardwick died on Friday, March 5th, at the home of his brother, Douglas Hardwick, Calgary. He was in his 70th year.

Shorty, as he was known by all his friends, was born in Sussex, England, and came to Canada in 1896, joining the Royal Canadian Dragoons and serving with that regiment for three years. Moving to Western Canada, he enlisted in the Lord Strathcona Horse and served through the South African War, returning to Canada in 1902 to join his brother, Douglas at a ranch on the Little Bow.

In 1905 the two brothers founded the Lazy H Ranch at Armada, which they operated until 1943, when Shorty retired to a small ranch at Kew and Douglas to Calgary.

Surviving are one sister in England and three brothers, Douglas, Calgary; Cyril, Turner Valley; and Noel, in France.

Services were held in the Pro-Cathedral Church of The Redeemer, Calgary, on Monday, March 8, at 3 p.m., with the Very Rev. G. B. Snell, Dean of Calgary, officiating.

The deepest sympathy of all residents of this community are extended to Mr. and Mrs. D. Hardwick, Helena and Evelyn of Calgary.

NOTICE OF POLL

ELECTION BY ELECTORAL DIVISIONS

MUNICIPAL DISTRICT of VULCAN No. 29

PUBLIC NOTICE is hereby given that an election will be held for a COUNCILLOR for the Electoral Division No. 3 of the Municipal District of Vulcan No.29 for the year 1948, and the polling will take place on SATURDAY the 20th day of MARCH, 1948, from nine o'clock in the forenoon to five o'clock in the afternoon.

POLLING BOOTHS LOCATED AT
C. L. Dennison residence N½ 15-16-26-4
Kirkcaldy Store
Municipal Office—Vulcan
R. S. Irwin residence NE 32-16-26-4

I will at VULCAN on MONDAY the 22nd day of MARCH, 1948, at twelve o'clock noon, sum up the votes and declare the results of the election.

Given under my hand at VULCAN this 1st day of MARCH, 1948.

C. H. Matlock, Returning Officer

LOOK HERE!

It's I. H. Dealer "Family Party" Time

Bring the whole family to our

BIG FREE SHOW

VULCAN THEATRE

THURS., APRIL 1st

AT 2 P.M.

Full Color Sound Movies

"COUNTY FAIR" "UNDER WESTERN SKIES"
"ONE MAN HARVESTING"
AND COMEDY

J. T. WILLARD & SON

YOUR INTERNATIONAL HARVESTER DEALER

MENSINGER MOTORS

SALES MERCURY LINCOLN SERVICE

Cockshutt Machinery British American Oils

Shell Weedkill and Cockshutt's Tractor Mounted Low Pressure Sprayer

. . . are the answer to your weed problems.

Investigate this combination before buying.

The sprayer is a 32 foot boom type, mounted on tractor and rubber tired swivel wheels and is complete with pump and valves.

Shell Weedkill, when used according to directions, will increase yields, speed growth and give increased earnings per acre.

Units Available—See Us Now

Vulcan Theatre

announces

THE OPENING OF A

CANDY BAR

With a complete stock of those long awaited sweets

-:- See It For Yourself -:-

International Sterling

PLACE SETTINGS and ODD PIECES

in all patterns

See our place setting in "Prelude" pattern

OPTICAL — JEWELRY — WATCH REPAIRS

LLOYD'S JEWELRY

Phone 175, Vulcan

GROW FLAX The Money-maker

MAKE ARRANGEMENTS FOR YOUR SEED NOW!

Flax can easily be your most profitable crop. Plan to put some acreage into flax this year. Write today for this free book containing complete information—from the selection of the flax field to the use of the new chemical weed sprays. Let flax be a money-maker for YOU this year!

for FREE BOOKLET

MAIL THE ACCOMPANYING COUPON TODAY....

All information contained in "Flax The Money-maker" has been approved by the Dominion, Manitoba, Saskatchewan and Alberta Departments of Agriculture.

National Barley & Linseed Flax Committee, Winnipeg, Manitoba.

Please send FREE new Book: "FLAX The Money-maker."

Name_____

Address_____

VULCAN THEATRE

AIR CONDITIONED

Thurs. Fri. Sat., Mar. 18, 19, 20

One Show Thursday and Friday at 8:15 p.m.
Two Shows Saturday Evening at 7:30 and 9:30

"Great Expectations"

By Charles Dickens

John Mills — Valerie Hobson

Mon. Tues. Wed. Mar. 22, 23, 24

One complete show nightly at 8.15 p.m.

"Always Together"

Joyce Reynolds — Robert Hutton

March of Time—"Public Relations"

COMING

Thurs. Fri. Sat., Mar. 25, 26, 27

'How Green Was My Valley'

Walter Pidgeon

Easter Flowers

. . . should be ordered early

CARDS
NOVELTIES
CHOCOLATES

Drop in and see our fine selection of these items—Easter will soon be here.

Mitchell's Drug Store

John Mitchell, Phm. B., Prop.

Rexall Remedies "Prescriptions A Specialty"

NOW ON DISPLAY

15 FT. TILLER ON RUBBER
14 FT. STIFF TOOTH CULTIVATOR
11½ FT. SPRING TOOTH CULTIVATOR
5 FT. LAND SCRAPER

3 MODEL D JOHN DEERE TRACTORS ON RUBBER

1935 model, new tires, painted and thoroughly checked
1930 model in nice shape
1941 model, on rubber, ready to go

1½ H.P. JOHN DEER PUMP ENGINE

We carry JOHN DEERE TIRE PUMPS. Will fit any power takeoff and will pump over 100 lbs. pressure.

Allen & Bride

JOHN DEERE FARM IMPLEMENTS
MAPLE LEAF PETROLEUM PRODUCTS

Phone 50 — Vulcan

$1.05 SPECIAL

1 Tin Tomatoes, reg. ..... 25¢
1 Tin Spaghetti, reg. ..... 15¢
1 Tin Cream Corn, reg. ..... 18¢
2 Tins No. 5 peas, reg 2 for ..... 35¢
1 Tin Wax Beans, reg. ..... 19¢

75c SPECIAL

1 Pkg. Tilbest Biscuit Mix, reg. ..... 21¢
1 Pkg. Jiffy Pie Crust, reg. ..... 33¢
1 Tin Savoy Custard Powder, reg ..... 31¢

49c SPECIAL

3 Pkg. McLarens Jelly Powders, reg. 3 for 32¢
1 Pkg. Daltons Pudding Powder, reg. ..... 10¢
1 Pkg. Nabob Jelly Powder, reg ..... 10¢

RED & WHITE

SAVES YOU MONEY EVERY DAY

Phone 3 — FULTON BROS. — Vulcan

Brief Items of Local Interest

Relatives and friends of Lowell Granlin will be glad to hear that he is making a satisfactory recovery from operations he has undergone in St. Mary's Hospital at Rochester, Minn. Mrs. Granlin accompanied him to Rochester.

Mr. and Mrs. Ernest Ashmore and small daughter have returned from Portland, Ore., where they spent the past six weeks.

A dramatics night will be held in the Vulcan Theatre on Monday evening, April 5th, under the auspices of the Athletic and Cultural Association, consiting of one-act plays and a skit.

Miss Jean Benoit was a weekend visitor at the home of her parents, Mr. and Mrs. P. Benoit.

Friends of Miss Alice Benoit of Calgary will be sorry to hear that she is a patient in the Holy Cross Hospital.

The ladies of St. Aldhelm's Guild will hold a tea and bake sale in the Legion Hall on Saturday, March 20th, at 3 p.m.

Milo United Church Easter Service will be held on Sunday, March 28th, in the I.O.O.F. Hall at 7:30 p.m. Sermon: "Calvary" (John 19: 1-30). Special Easter selections. The worship will be conducted by Mr. Jas. J. Rodonets of Edmonton.

Mrs. J. Majakey is spending a few days visiting with friends in Calgary.

Miss June Bowie of Calgary spent the weekend at the home of her aunt, Mrs. Opal Drummond.

Friends of Miss Lizzie Fulton will regret to learn she is at present confined to the local hospital.

The Ladies Auxiliary to the Canadian Legion will sponsor a whist and bridge party in the Legion Hall, Monday, March 22nd, with playing to commence at 8 o'clock. Everybody welcome.

Friends of Mr. and Mrs. Clayton Clarkson are offering them congratulations on the birth of a son in the Vulcan Hospital.

Miss Margaret Plourd of Calgary was a weekend visitor at her home in the district.

Mrs. Maude Hawkins, as delegate from Cloverleaf Rebekah Lodge, No. 37, attended the Rebekah Assembly in Edmonton, recently. Mr. and Mrs. Ed Roebuck also attended from Vulcan.

Mr. and Mrs. Royce Clark are being congratulated on the recent birth of a son, at the local hospital.

Mrs. Agnes McKay left by plane Wednesday last, from Lethbridge, for an extended visit with her sister, Mrs. H. McFaland, in California. She will spend several days in Vancouver, B.C., enroute south.

Mr. and Mrs. Martin Hanson of Cheddarville were weekend visitors with members of their family in town and district.

Mrs. W. E. Woodward has returned to her home in Calgary after a short visit spent with her daughter, Mrs. Merv McIntyre and Mr. McIntyre.

Why Plant Weeds?

(Experimental Farms News)

Does it make sense to plan rotations or summer-fallow on valuable land to clean out weeds and then contaminate the fields again by sowing dirty seed? Many do just that. Apparently they deliberately plant weeds.

Of course no one is so thoughless as to do such a thing without a cause. Everyone would like to have clean seed to sow. What then is the reason? It simply is that it is troublesome and creates some expense to have clean seed so many do not bother. Perhaps it is because they think the problem is greater than it really is, says A. E. Palmer, Superintendent, Dominion Experimental Station, Lethbridge, Alta.

A consideration of methods for obtaining clean seed may clarify the situation. The surest way is to grow a crop free of weeds. Farmers do this by selecting land that is reasonably clean and then by rotation or fallowing and by well planned tillage prepare it for use as a field for seed production. Sufficient registered or certified seed is purchased for this seed block unless the grower has satisfactory seed. The few weeds that appear are roughed out and the field is threshed with a well cleaned thresher.

Where the seed block method has not been used, it may be possible to select clean areas in the main fields, which can be harvested separately. There are few farms, especially where large acreages are grown, where this cannot be done.

If a supply of clean seed has not been provided, the problem is to clean the seed. Even where weeds are not present it usually is necessary to take out the straw and chaff to facilitate seeding.

A common practice in many grain growing areas is to have the seed grain cleaned in the local grain elevator. This is a simple expedient but dangerous as most elevators are equipped only for cleaning grain for commercial purposes. The machines, bins and spouts cannot be properly cleaned between lots of grain so it is quite probable that a farmer, having his grain cleaned at an elevator, may have weed seed and grain varieties from lots preceding his, mixed with what he thinks of as his clean seed. He may take home bad weeds that he did not have before on his farm. Almost always, it is better not to clean seed at all than to put it through an improperly equipped public cleaner.

Licensed seed cleaning plants overcome this danger of contamination by having equipment that is easily cleaned and trained operators who are careful to clean the plant between each lot of seed. Where a licensed, carefully operated cleaning plant is available, the problem of cleaning seed is simple and more such plants are needed.

Where a satisfactory custom cleaning plant is not available, farm cleaners are desirable. Usually a farmer does not care to put in the expensive machinery necessary to take out all weed seed but if he has used care in producing clean seed as suggested, he can prepare the seed for planting with inexpensive equipment and most of the weeds may be removed even from dirty seed. At least much fewer weed seeds will be planted if the farm fanning mill is used and there is no danger of introducing weeds not already on the farm.

The wise practice then is to grow seed as clean as possible and prepare it for seeding by putting it through a licensed cleaning plant or a farm cleaner but never take a chance of contamination by having cleaning done in an improperly equipped plant.

Notice!

ALL GASOLINE PUMPS are to close at 6:30 p.m. on week days excepting Saturdays, with the further exception of one (1) Service Station to be elected, which may stay open until 8:00 p.m. and must remain open all day on public holidays, Sundays and Wednesday afternoons. The hours for Sundays and holidays to be from 10:00 a.m. to 12 noon and 1:00 p.m. until 4:00 p.m.

Sunday, Mar. 21st—
WHITE ROSE SERVICE

Trees, Shrubs, Plants

CHOICE acclimatized ornamental trees, flowering shrubs, perennial flowering plants. Fruit trees, hedge plants, hardy Rugosa Rose bushes, etc. Deal direct and save at least 25%. If interested, phone or write for your free copy of our descriptive price list now, and place your order early for spring delivery.

WEST END NURSERIES
2227 33rd St. S.W., Calgary
W2812

Easter---March 28

We mention a few items of interest for this very important season of the year

A lovely selection of Easter Cards 5¢ to 15¢

Easter Novelties, Bunnies, Chicks, etc. 10¢ & 20¢

GIBSON GIRL BOWS
In plain colors and in bright plaids
49¢ to 1.19

HEAD SQUARES and SCARVES
A lovely assortment of spring colors and styles
35¢ to 2.25

DRESS GLOVES
In several styles and qualities. In fabric & kid
79¢ to 3.49

LADIES BLOUSES
In fine sheer and crepe fabrics. Several styles
3.98

PLASTIC BELTS
New styles and colors in a large assortment
25¢ to 1.00

JUST TO HAND
Children's Misses' and Women's rubber boots
2.25 2.50 2.75

OUR BARGAIN TABLE

has been drawing a lot of attention and sales during the last few days—all items are REAL BARGAINS We Mention a few—Men's Black Calf Oxfords at 3.95 Men's Jackets at 2.95, Boys' Sweaters 1.50, Ladies' Skirts 1.50 up, Print House Coats 1.50 up

F.M. Anderson & Co Ltd.

Pineapple Juice
Australian—20 oz. tins ..... 30¢

Chicken Haddie
Atlantic—Fancy quality, per pkg. ..... 25¢

Brittletack
2 lb. pkts. ..... 60¢

Shirriffs Lemon Pie Filler
This one has been away a long time.
Per pkt. ..... 17¢

Cane Sugar Butter
Tastes like Maple Butter but much less expensive—16 oz. tin ..... 35¢

Economy FOOD STORE

Chas. Northcott, Prop. — Phone 131

Vulcan Woodworking Co.

CONTRACTING — CHROMEWARE

Our Motto
"Anything in wood made to order"

WE'LL GIVE YOUR HOME FURNITURE THE NEW LOOK
—KEEP IN STYLE

Phone 277 — Vulcan

COMPLETE 2, 4-D WEED CONTROL

at Less than $1.00 PER ACRE

WITH YOUR OWN T&T DUSTER OR SPRAYER

NO EXTRAS TO BUY— $298.50
Will fit your tractor — Only 4 bolts to adjust. (F.O.B. Winnipeg)

Note — Wheel-mounted, hinged booms, fold behind. Assuring even spreading over uneven ground, and easy moving from field to field.

Phone, Write or See

ROY WALKER